

SONATE

Der Baronin von Braun gewidmet

L. van Beethoven, Op.14 Nr.1

Allegro

9

p

15

15

cresc.

f

p

4

System 2: The right hand continues with a melodic line, and the left hand plays a bass line with a 1st finger fingering. The dynamics are marked p and p.

System 3: The right hand features a melodic line with a 5th finger fingering, and the left hand plays a bass line with a 1st finger fingering. The dynamics are marked p and p.

System 4: The right hand features a melodic line with a 5th finger fingering, and the left hand plays a bass line with a 1st finger fingering. The dynamics are marked p and p.

System 5: The right hand features a melodic line with a 5th finger fingering, and the left hand plays a bass line with a 1st finger fingering. The dynamics are marked p and p.

System 6: The right hand features a melodic line with a 5th finger fingering, and the left hand plays a bass line with a 1st finger fingering. The dynamics are marked p and p.

The notation includes various musical symbols such as notes, rests, beams, and slurs, as well as dynamic markings (p, p, p, p, p, p) and articulations (accents, staccato). Fingerings are indicated by numbers 1 through 5. The key signature is two sharps (F# and C#).

The notation includes various musical elements such as dynamics (*p*, *fp*, *rf*, *pp*, *cresc.*), articulations (accents, slurs), and fingerings (numbers 1-5). The bass staff consistently features a rhythmic pattern of eighth notes.

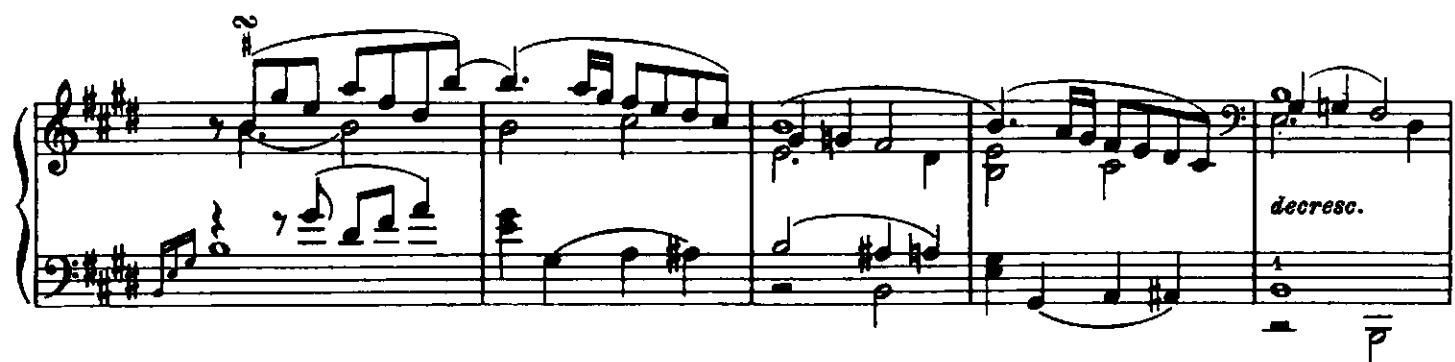
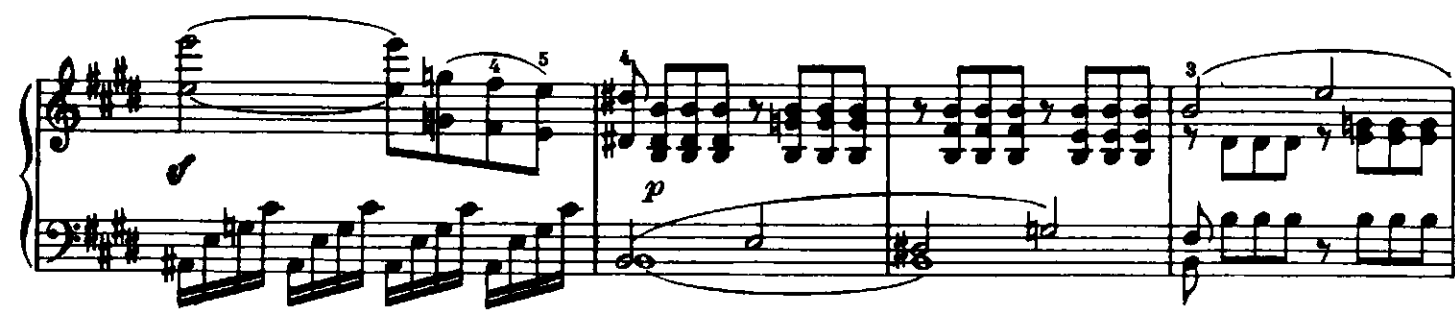

Allegretto

Maggiore

*D. C. Allegretto
e poi la Coda*

Coda

Rondo
Allegro comodo

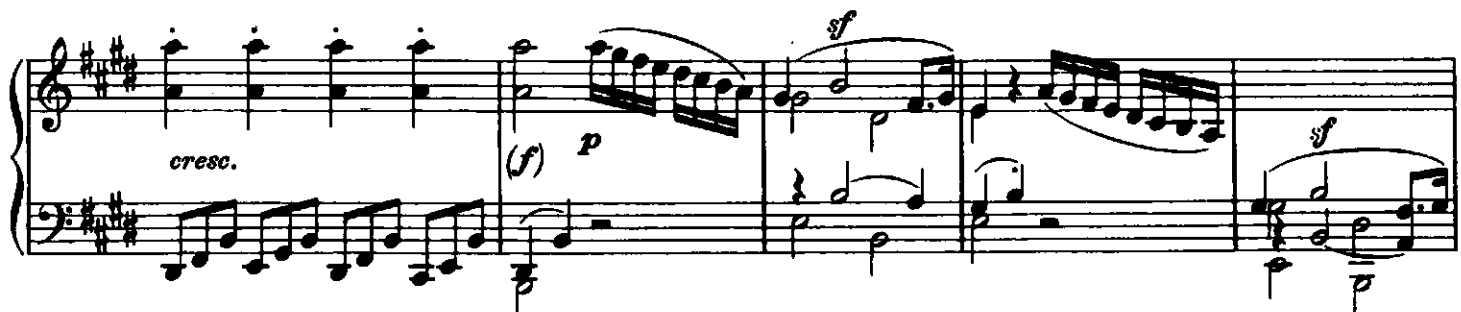

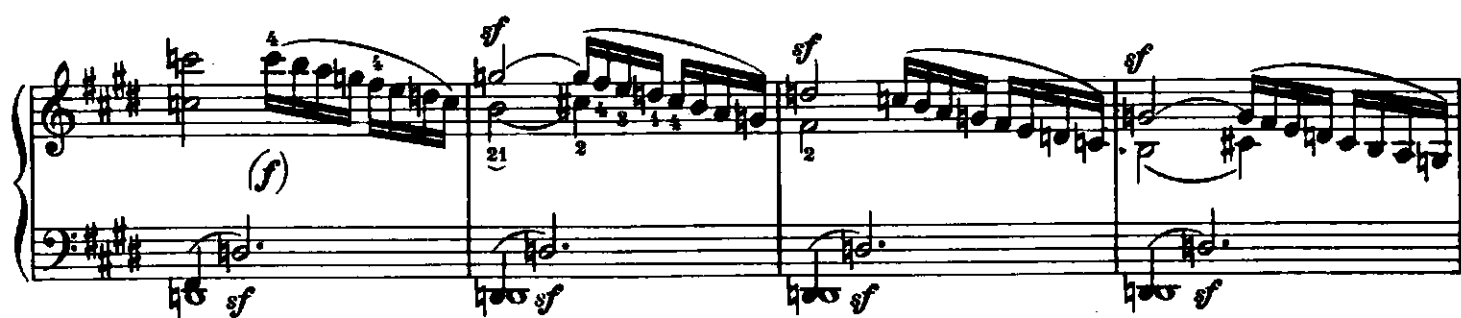

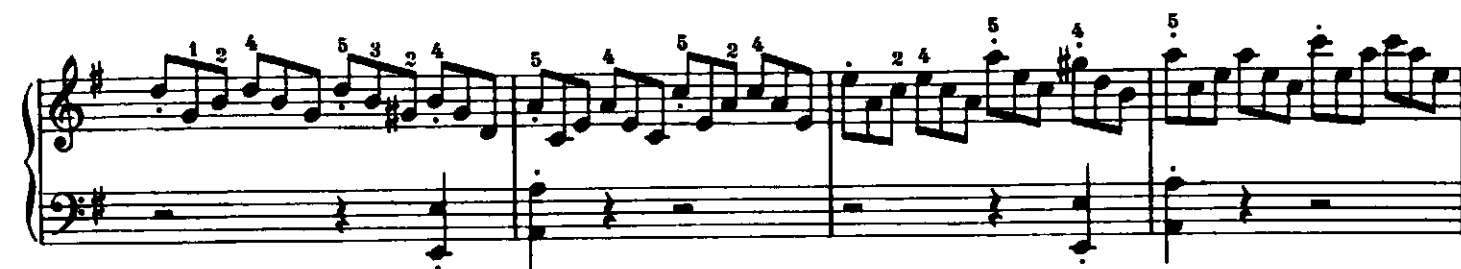

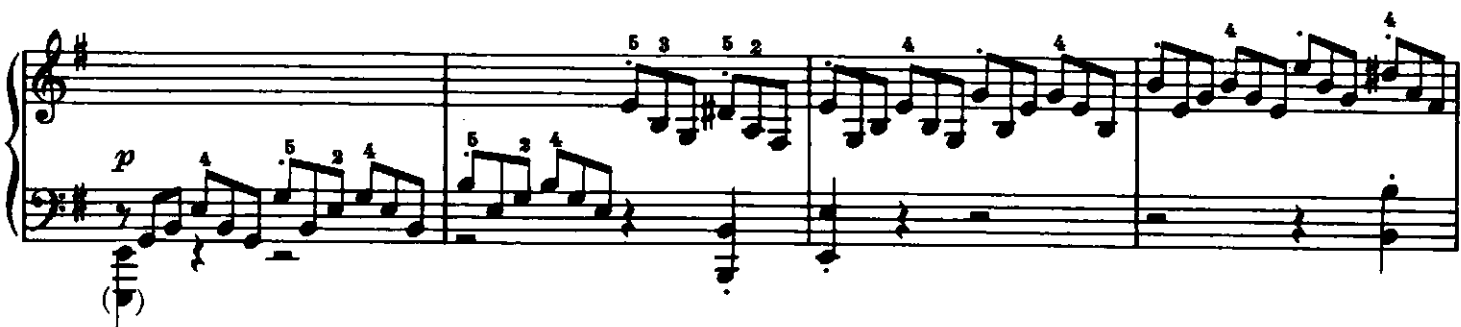

System 2: The right hand continues the melodic line. The left hand features a descending scale. Dynamics include *decresc.* and *p*. A fermata is present over a note in the right hand.

System 4: The right hand features a descending scale. The left hand has a melodic line with some grace notes. Dynamics include *sf* and *p*. Fingering numbers 1, 2, 3, 4, and 5 are indicated.

