

SONATE

L. van Beethoven, Op. 31 No 3

Allegro

a tempo

18

The notation includes various musical elements such as slurs, accents, and fingerings (numbers 1-5). The key signature is B-flat major (two flats).

23132 23132

tr tr 13 2 tr tr tr tr

cresc. sf sf sf

3 4 1 4 1 5 3 1 2 5 4 1 5 3 1 2 5 1 3 4 1 4

p cresc.

tr

f fp cresc.

4 1 2 4 5 4 12 4 3 1 5

(f) p cresc.

45

f p ritard. cresc.

a tempo

f rfz fp

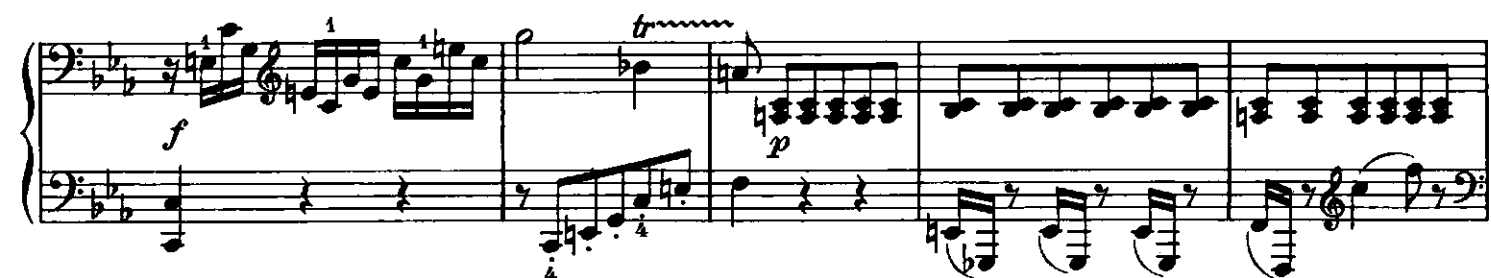

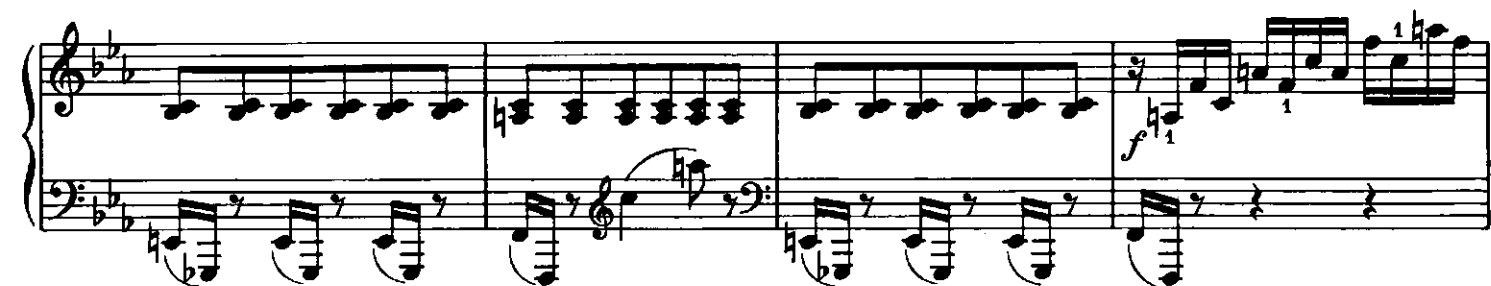

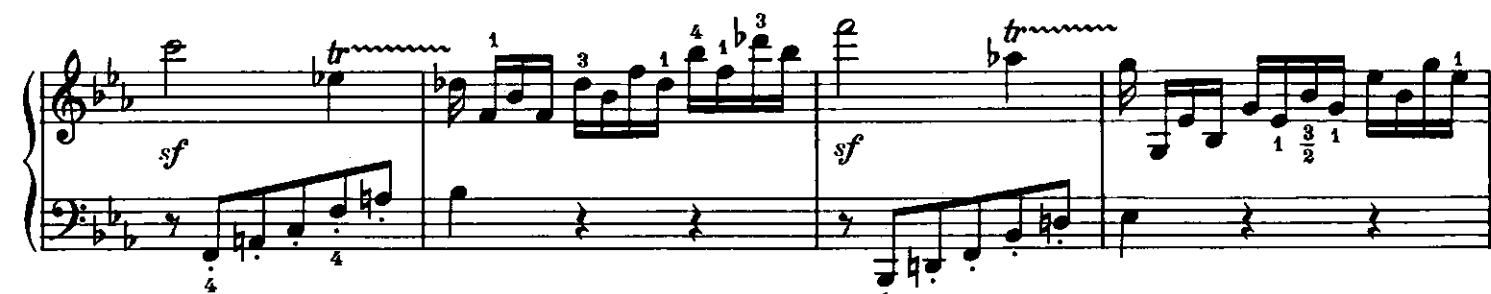

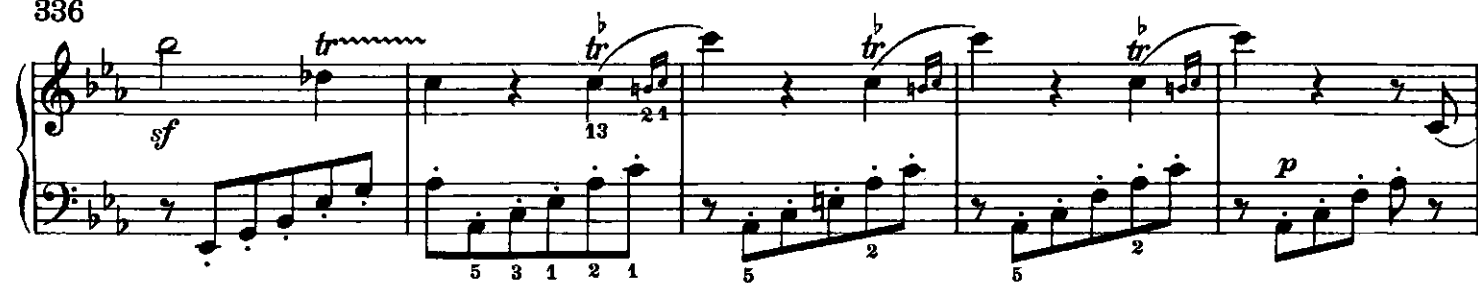

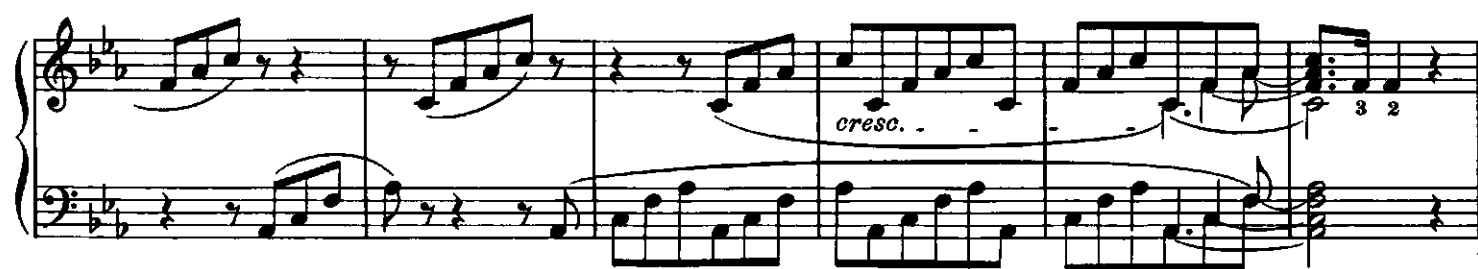

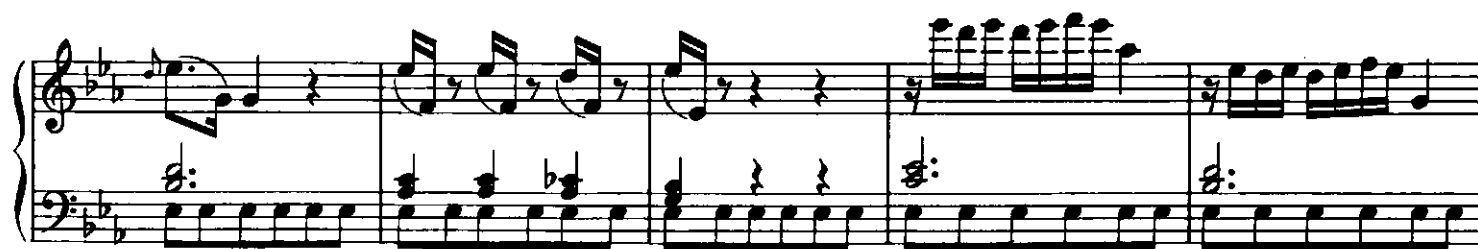

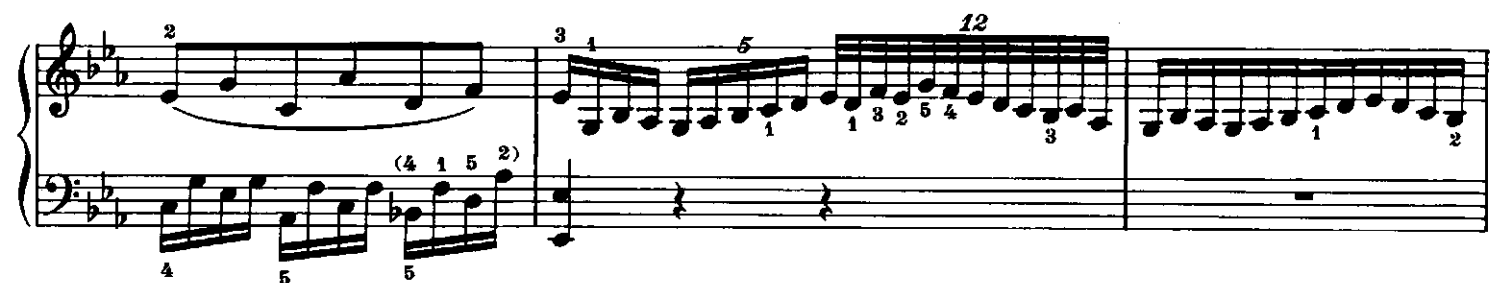
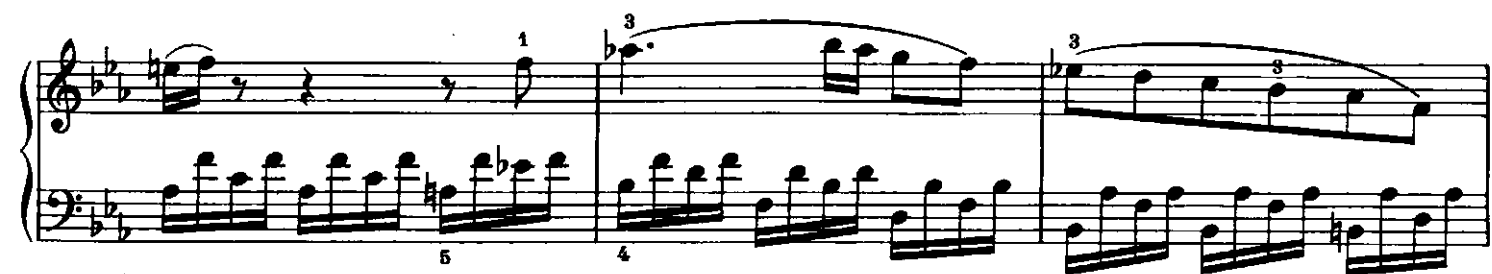
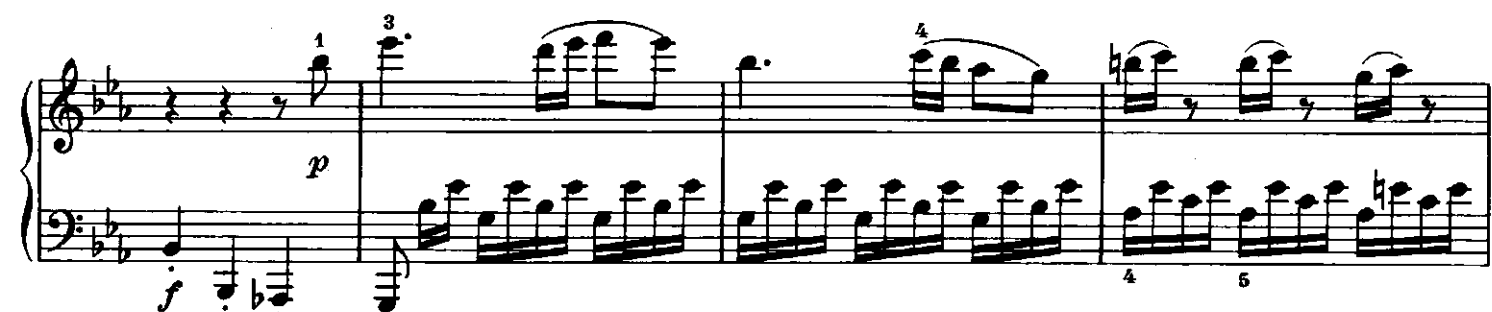

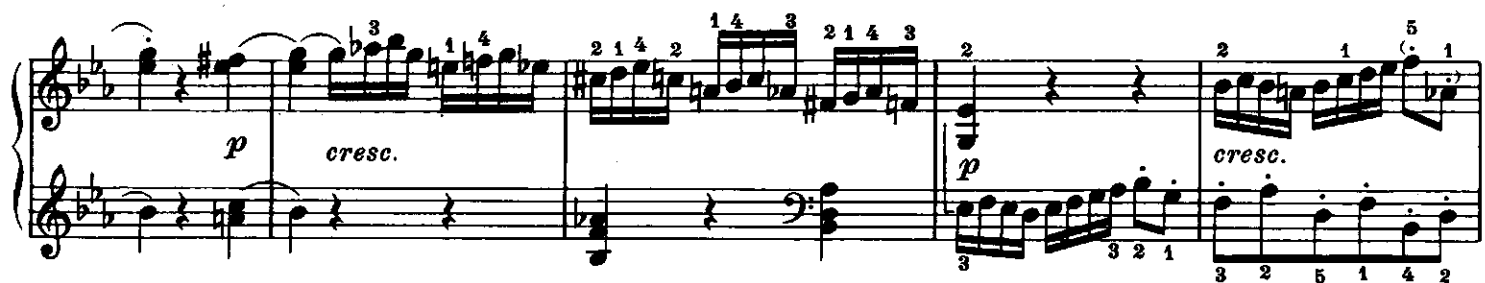

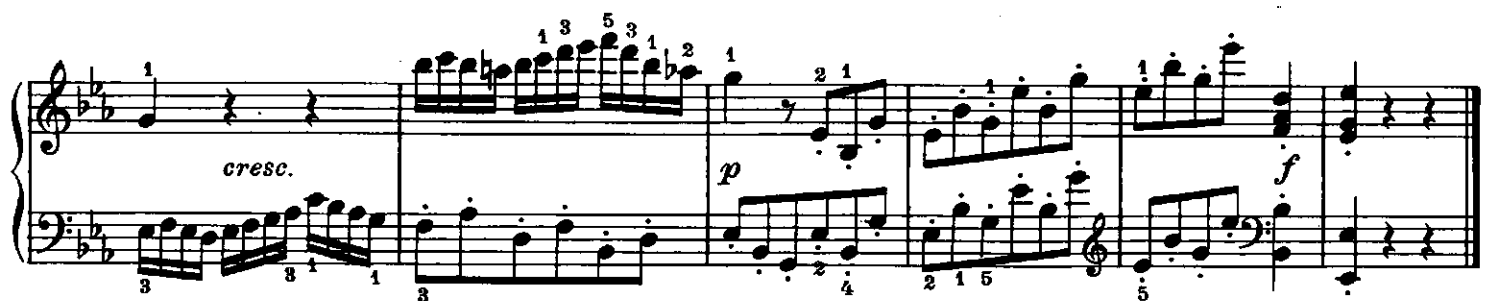

Scherzo
Allegretto vivace

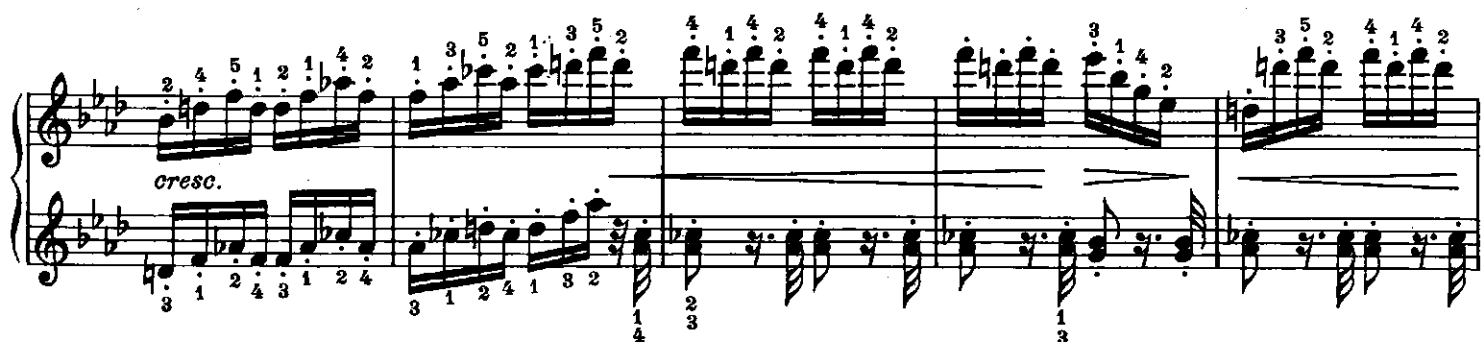

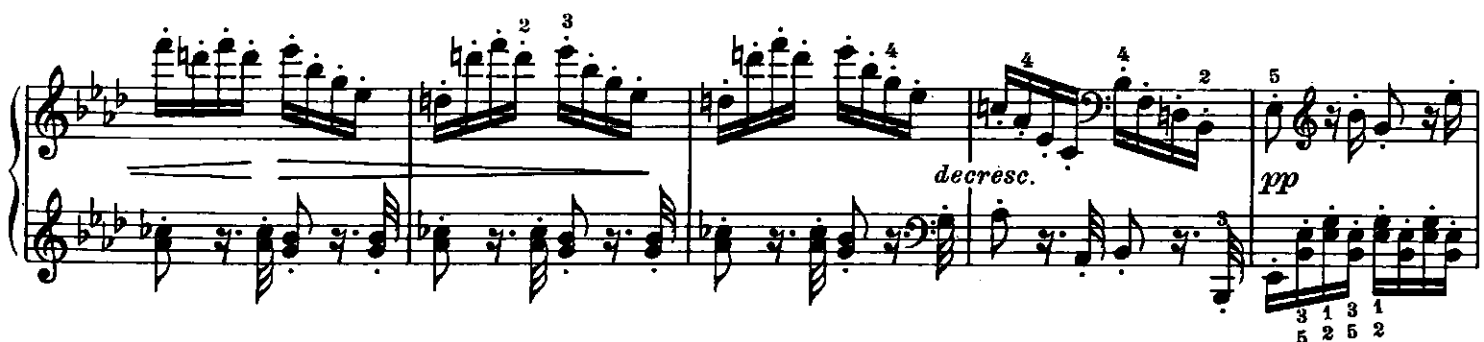

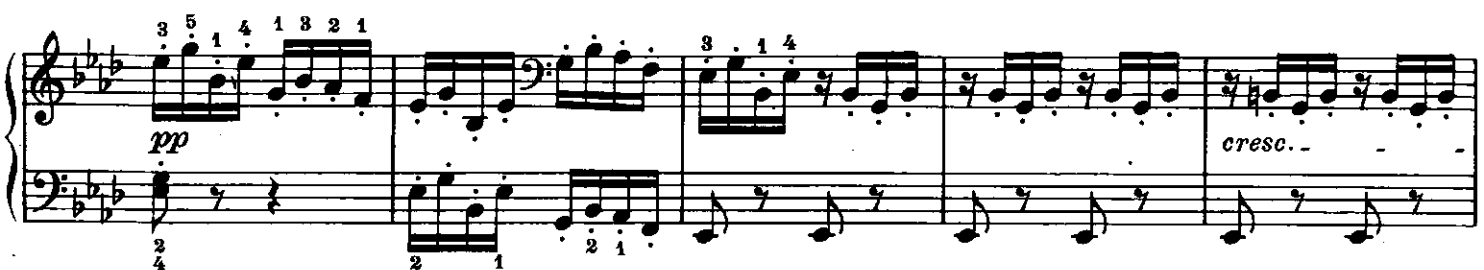

sempre stacc.

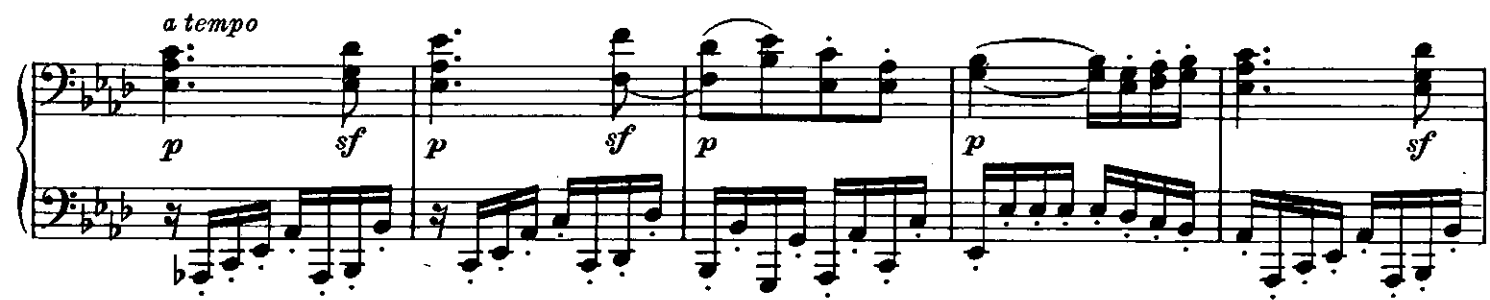
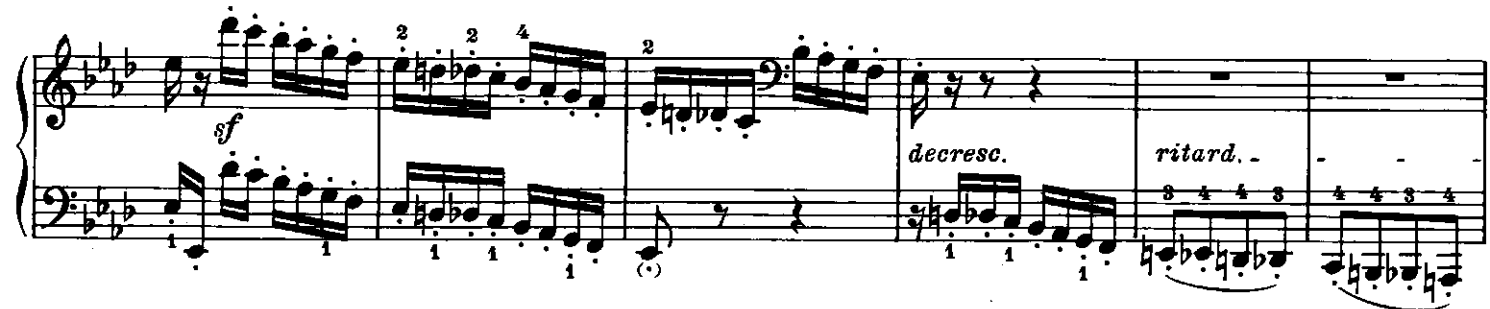

4

pp

sempre staccato

1 5 4 2

3 1 4 2 5

1 3 2 5

1 1 2 1

2 5 3 5

3 5

3 5 1 4

1 3 2 1

2 1 4 2 3

1 5 2

3 5 4 2 3

1 5 2

2 1 3 2 1 3

4 2 3

5 1 4

3 1 2 3

5 1 4

1 4 2

3 1 4 2 3 1 1

cresc.

decresc.

pp

Menuetto
Moderato e grazioso

p

cresc.

4 3

4 3 5 2 1

2

4

1 3 2 5 3

2 1 3

4 3 2 1

2 1 2 3

1 3

5

1

1.

2.

tr

2 1 4 5

3

4

1 2 4 5

4 5 4

1.

2.

3 4

2 1

21

trio

p *cresc. sf* *p* *p* *f* *p* *cre-*

- scen - do

p *f* *p* *sf* *p*

f *p* *p*

cresc. *p*

p *f* *cresc.* *1.*

Coda

p *decresc.* *ba - - lan - - do* *pp*

Presto con fuoco

p

f

sf

sf

p

cresc.

f

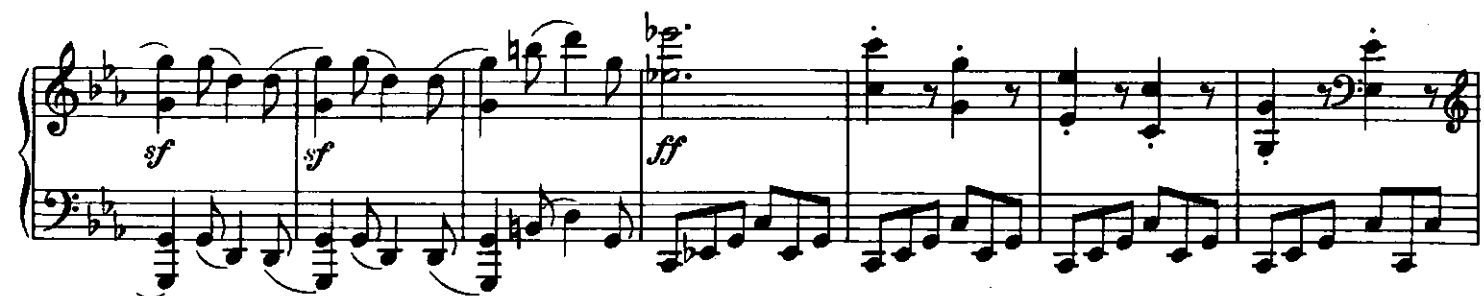

