

SONATINE

Presto alla tedesca

L. van Beethoven, Op. 79

25

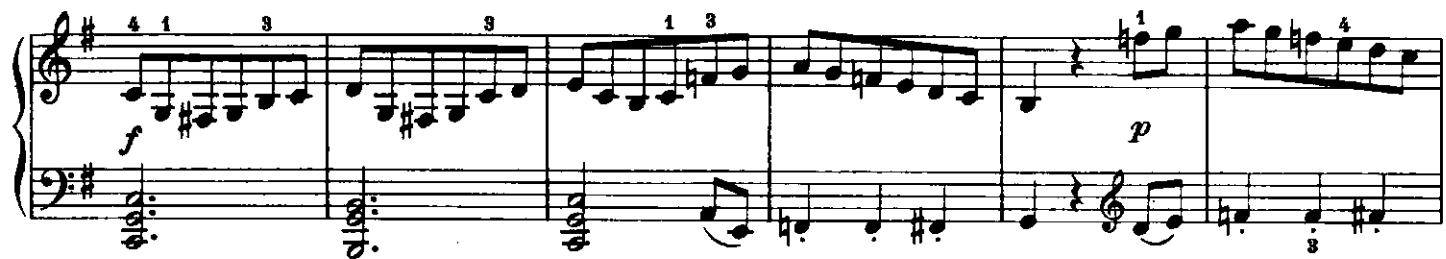

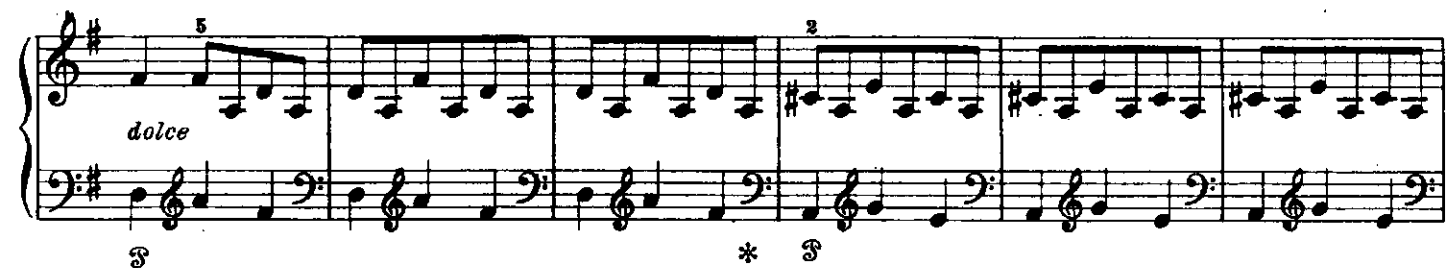

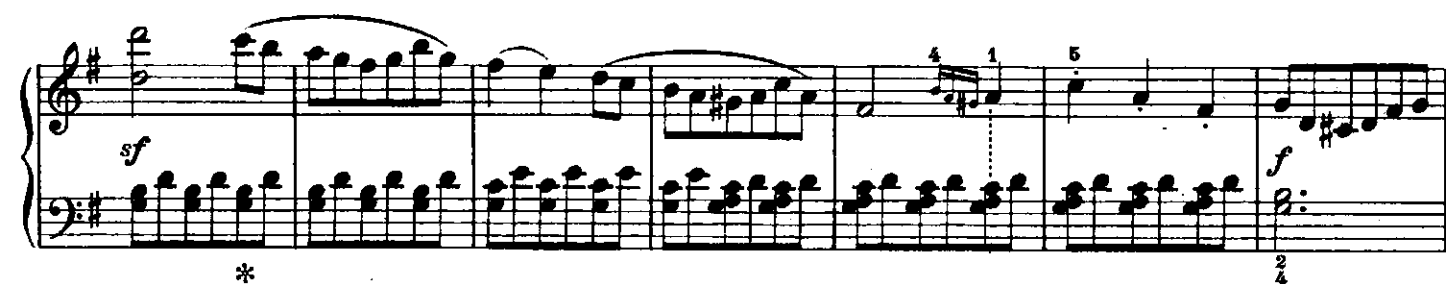

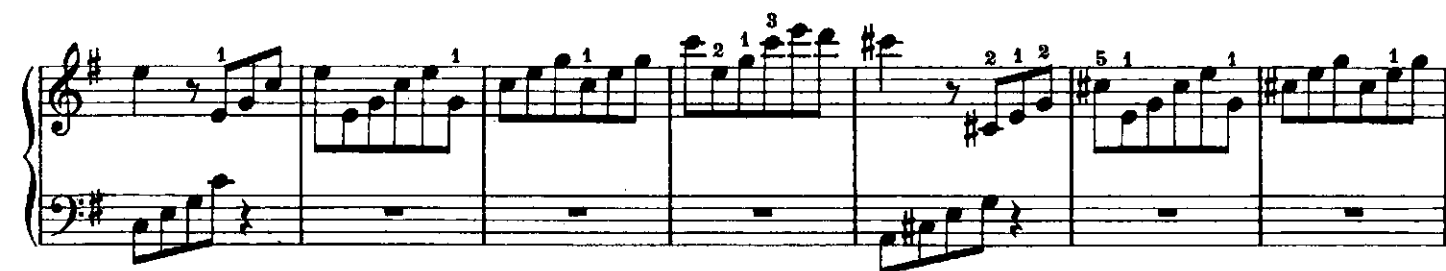

The systems are as follows:

The notation includes various musical symbols such as notes, rests, and dynamic markings. Fingerings are indicated by numbers 1 through 5. The piece concludes with a final chord in the right hand and a sustained note in the left hand.

Andante

pespressivo

cresc.

dimin.

tr

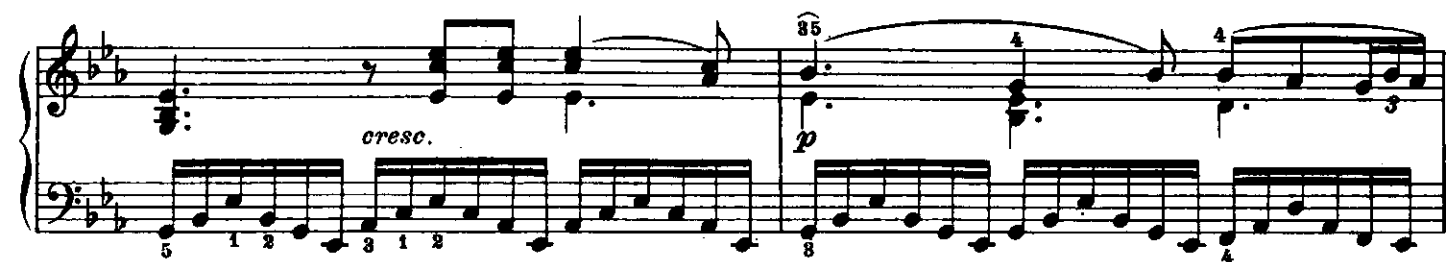

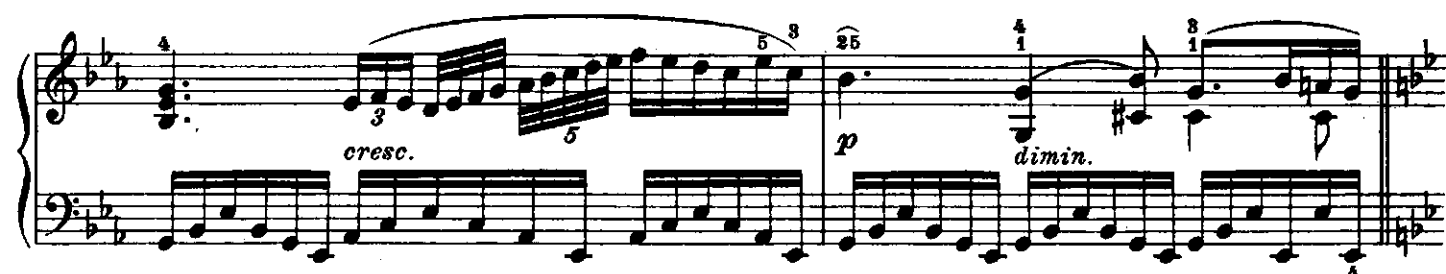

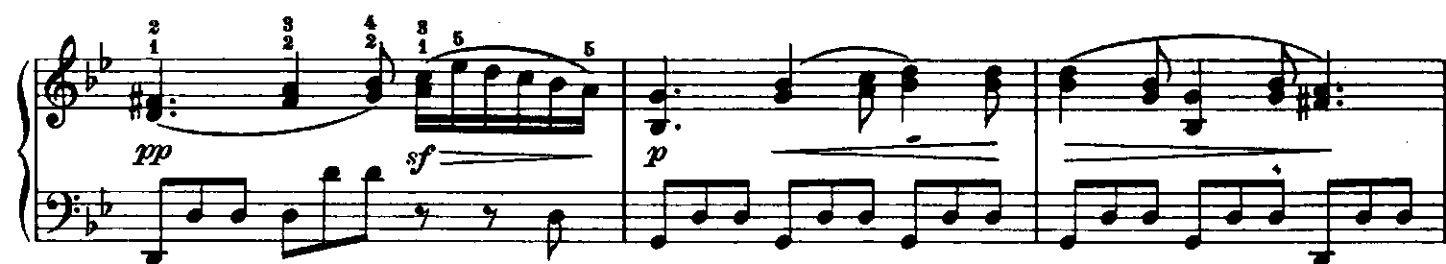

Vivace

p dolce

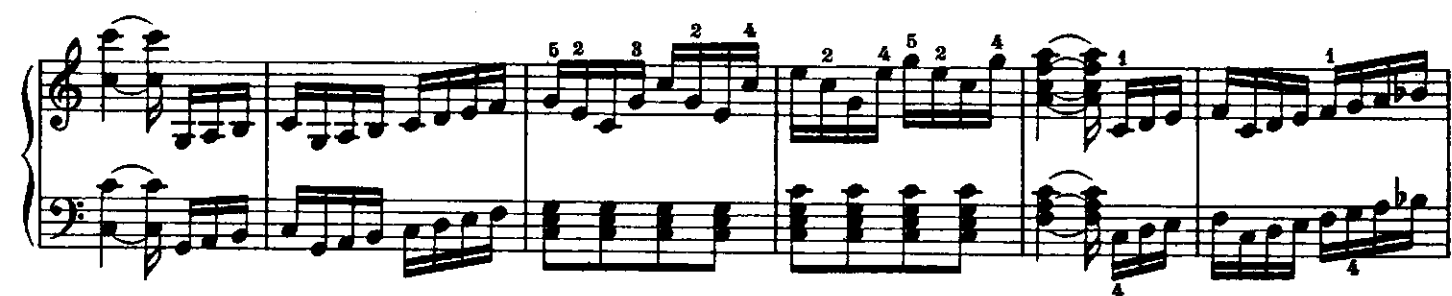

