

## SONATE

Dem Grafen Lichnowsky gewidmet

L. van Beethoven, Op. 90

Mit Lebhaftigkeit und durchaus mit Empfindung und Ausdruck  
*Con vivacità e sempre con sentimento ed espressione*

27

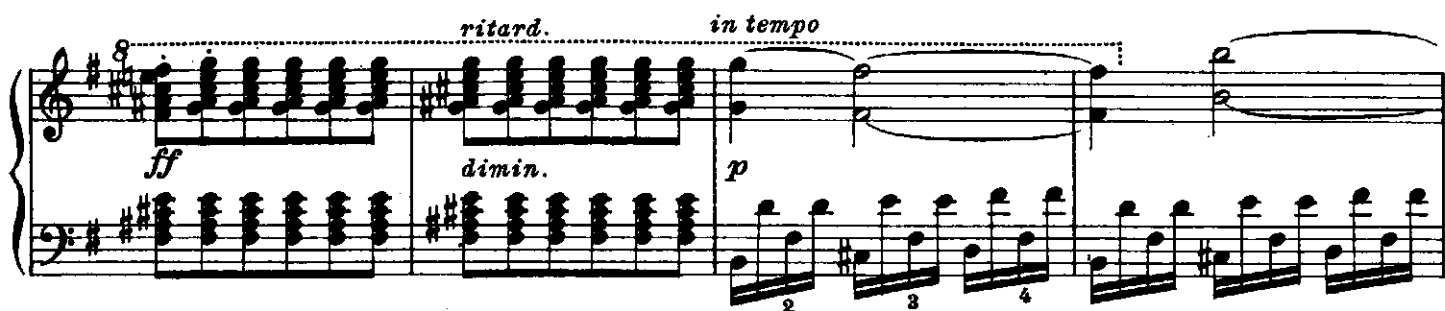

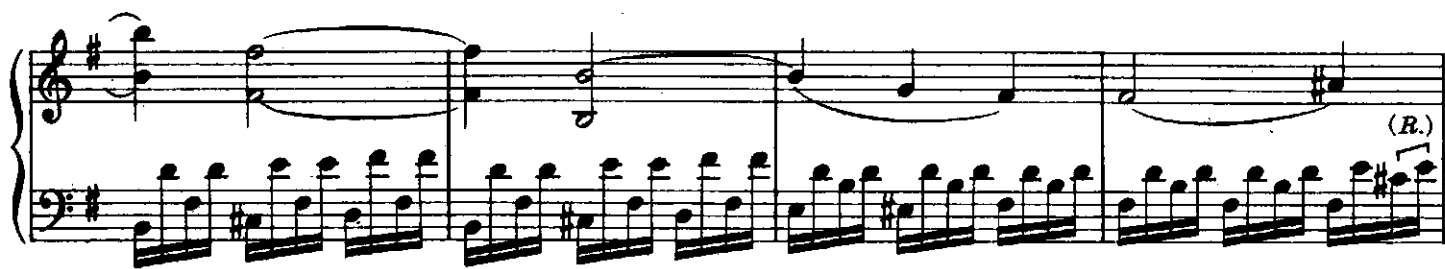

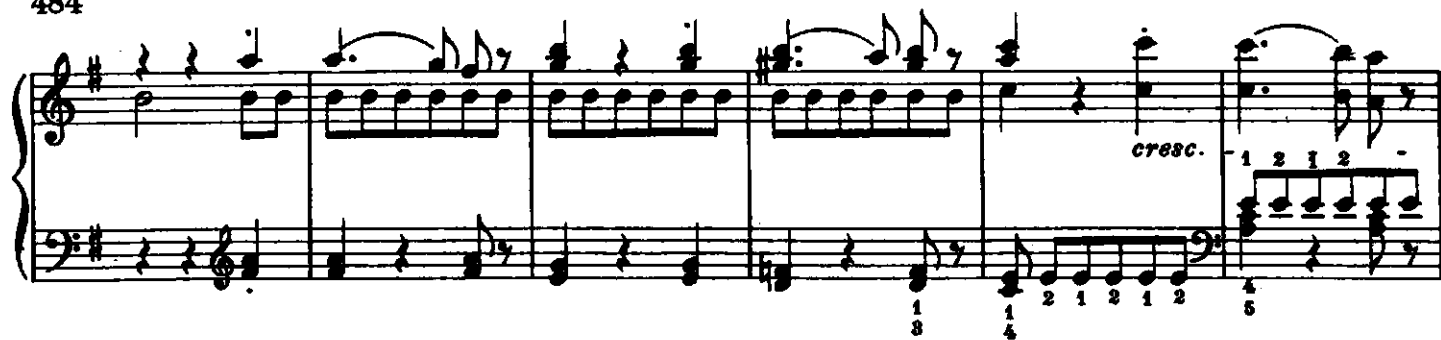

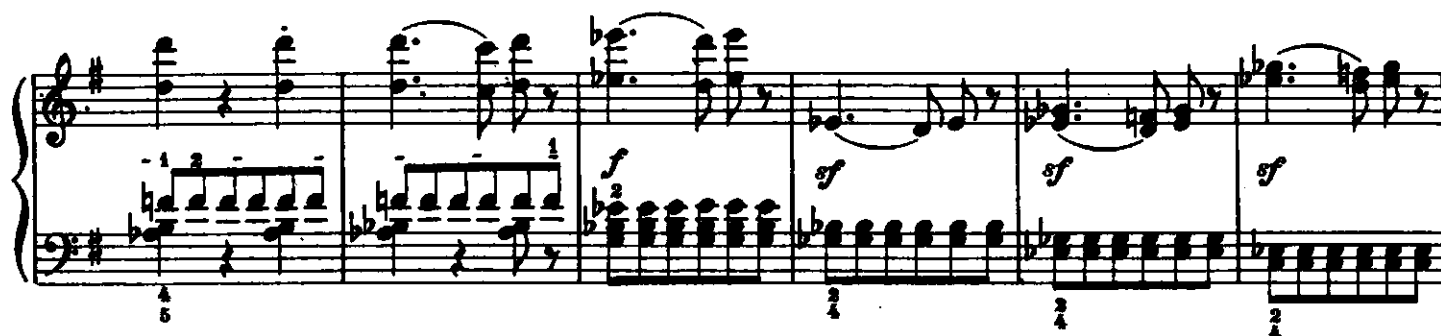

1 2 1 3 1 3 4 3 1 2 5 3 2 3

*più f* *ff* *p* *sempre dim.*

*p.* *ff*

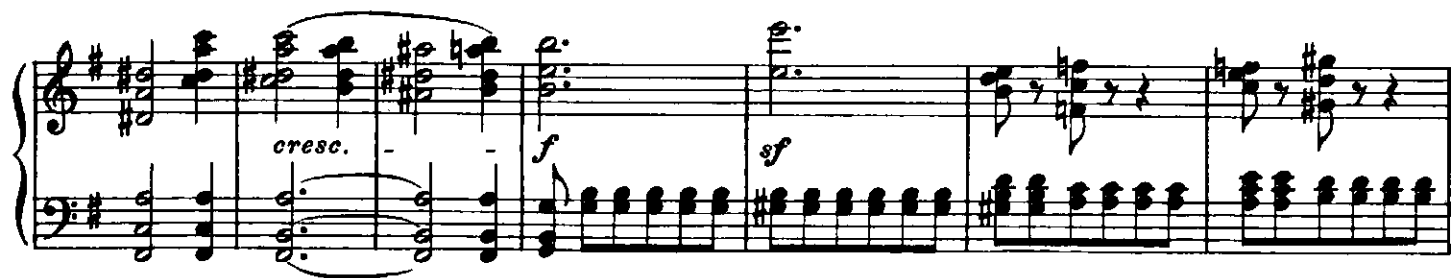

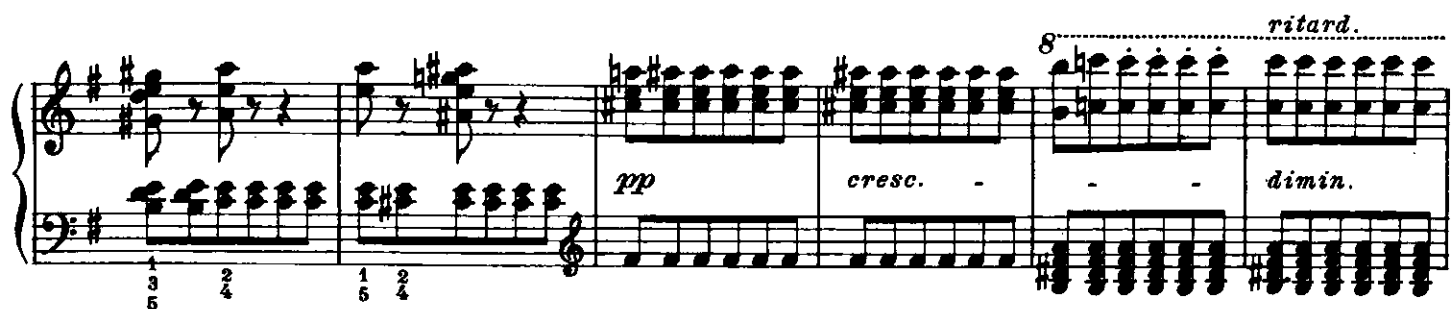

*in tempo*

8

*p*

(R.)

*f* *sf*

*f* *p* *dimin.*

*pp* *ritard.*

*a tempo*

*pp* *dim.*

(legato)

Nicht zu geschwind und sehr singbar vorzutragen  
*Non troppo vivace e cantabile assai*

*p dolce*

*cresc.* *p*

*cresc.*

*p* *teneramente*

*cresc.*

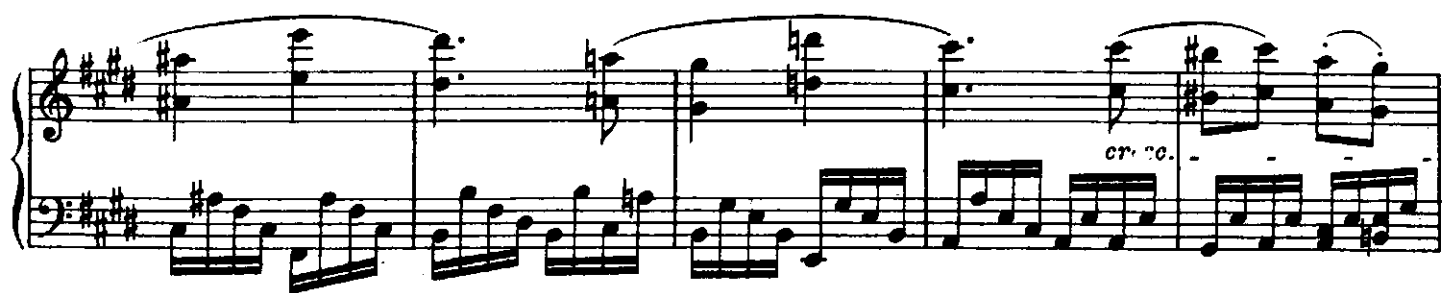

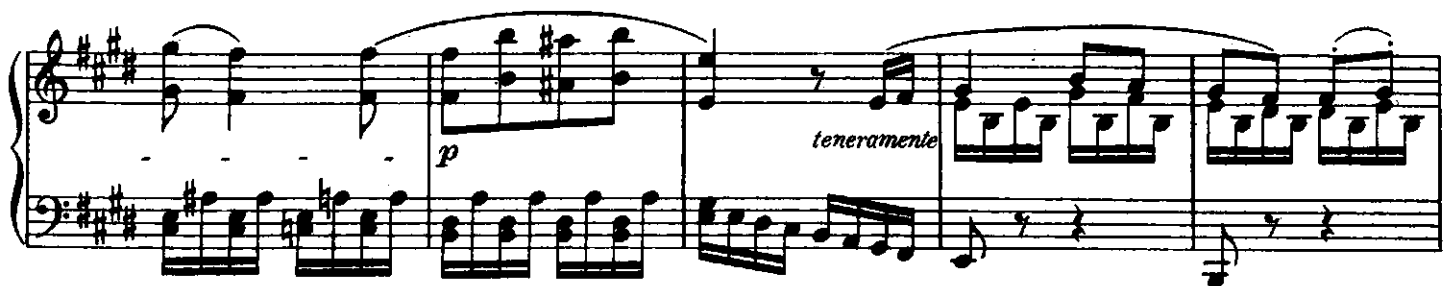

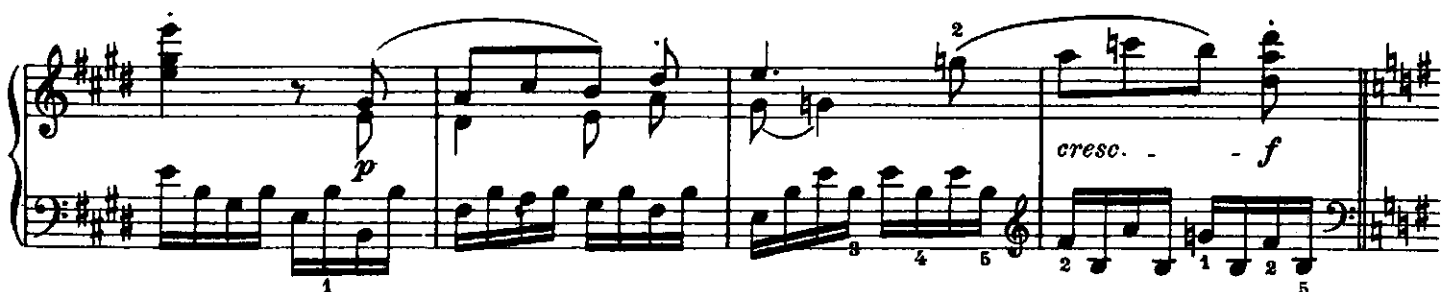

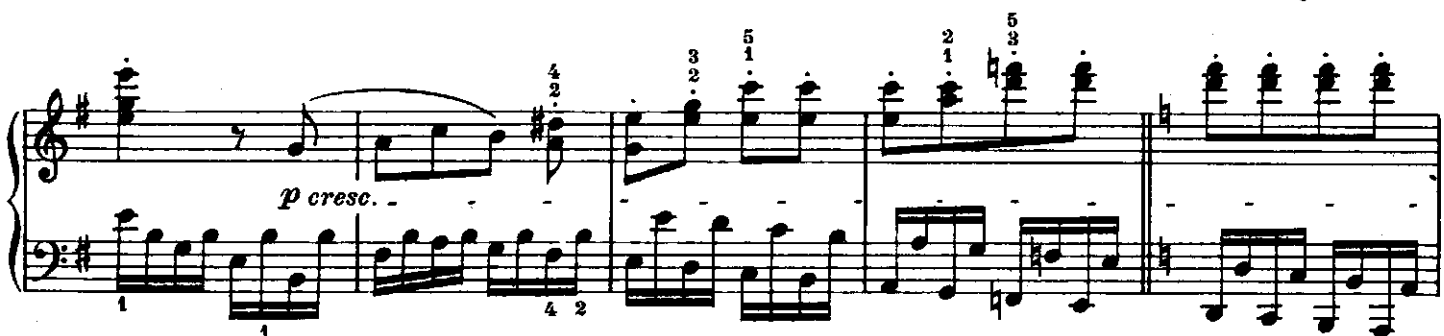

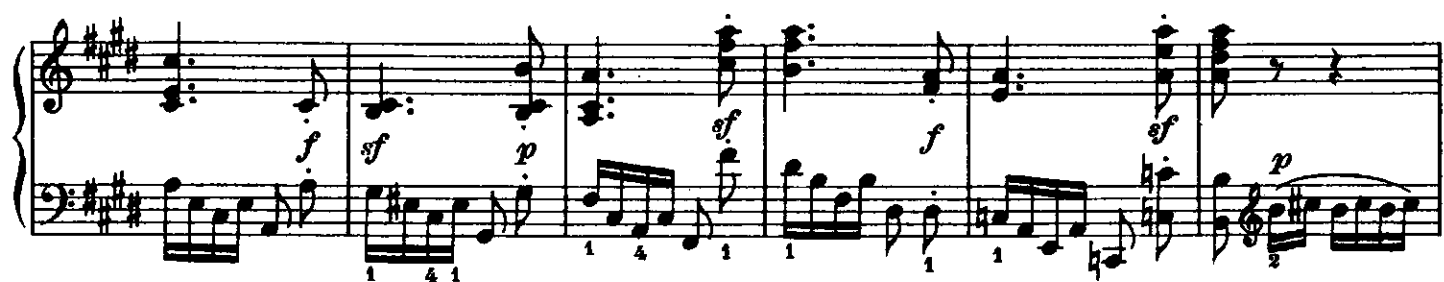
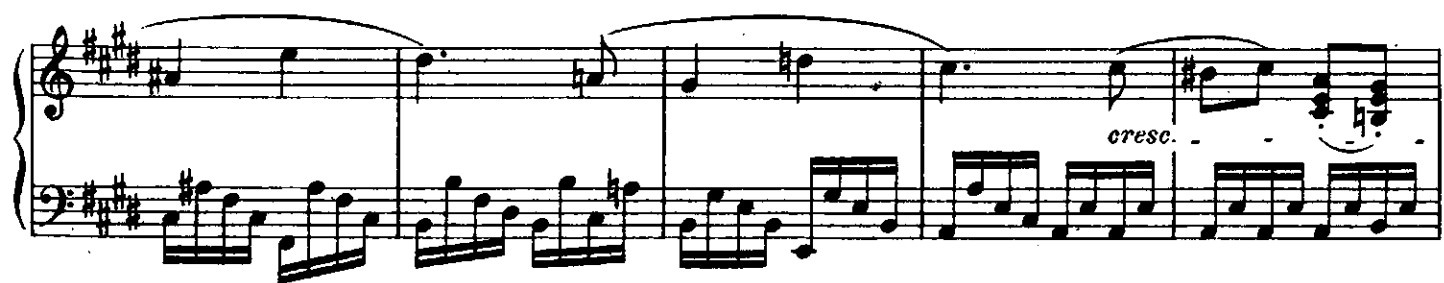

*p*

*cre -*

*- scen -*

*- do*

*dimin. -*

*pp*

*cresc. -*

*f*

*p*

*p dolce*

*cresc. -*

*p*

*dimin.*

*ritard. -*

*accelerando -*

*cresc. -*

*a tempo*

*p*

*pp*